



a source of cutting-edge medical products and services

Sesneber International سيسنبر العالمية

Member of the U.S. Saudi Arabian Business Council

w w w . s e s n e b e r . c o m

Your ref:

Date:

Our ref:

f/normeca/kunder/Saudi Arabia/2014/E-140072

Date:

20.10.14

## Offer Nr. E- 140072-D

### Budget Quotation

Re. Ebola Clinic based in Flatpack containers – Type D.

We hereby have the pleasure to offer you to the following:



#### Scope of Supply

List #	Description	Qty.	Price	Total Price
01-00	Infrastructure	1	475 207	475 207
01-01	Ward - 6 beds	4	8 881	35 523
01-08	Cleaning Ward	1	1 863	1 863
01-10	Office x 2 workstations	1	4 013	4 013
01-23	Laundry	1	9 450	9 450
01-27	Waiting room	1	2 541	2 541
01-28	Reception	1	1 359	1 359
01-30	Doc. Office	3	13 496	40 487
01-34	Laboratory	1	105 565	105 565
01-38	Storage, Shelves	1	3 749	3 749
01-43	Morgue	1	41 400	41 400
01-44	Personal Protective Gear	1	13 965	13 965
<b>Total price</b>				<b>735 121</b>
1	Freight from Lorenskog/Shanghai to site	1	84 000	84 000
2	Insurance	1	42 000	42 000
<b>Total price including freight and Insurance</b>				<b>USD 861,121.00</b>

**All prices include freight charges to any port around the world INCLUDING onsite installation.**

Prices do not include any local import duties and/or local taxes, etc. | Prices are valid ONLY for a minimum order of 3~5 clinics being delivered to the same country | Prices are subject to change without prior notice.

Sesneber International  
10 Olaya Avenue | King Fahad Street  
P. O. Box 87437 | Riyadh 11642 | Saudi Arabia  
Phone: 966.11.454.1222 | Fax: 966.11.453.7890  
E-mail: info@sesneberinternational.com

سيسنبر العالمية  
العليا افنيو | طريق الملك فهد  
ص.ب. 87437 | الرياض 11642  
المملكة العربية السعودية  
هاتف: 966-11-454-1222 | فاكس: 966.11.453.7890

## Introduction

Normeca AS objective with this concept is to fulfil both short term and immediate needs for medical treatment in a disaster area or areas with immediate need for relief for other reasons, while at the same time securing longer-term need and interest being taken into account.

Mobile and primarily tent-based hospitals have become state of the art wherever medical relief is needed after a disaster and in an emergency situation. They are quite inadequate for longer-term operation and were of course never intended for this.

Normeca AS is introducing a hybrid model: A central hospital all based on flat-packed containers that may be connected and designed according to the need and purpose with a very short building period. The concept was tried and tested in Thailand after the Tsunami. Here, the victims' identification centre was built using 64 flat-packed containers and built in 10 days including an extensive infrastructure. Containers of this kind may have a lifetime up to 20 years or more dependent on satisfactory maintenance.

Another key ingredient in this flexible concept is the use of local resources to prepare all infrastructure and build the semi-stationary hospital. Also, emphasis has been placed on using standard material and equipment of various kinds that may be purchased locally. Furthermore, medical and other equipment may be moved to an ordinary hospital upon closing, assuming such a hospital has been built during the reconstruction phase.

Smaller medical clinics or satellites can be based on the same principles and be placed in an area around the central hospital unit i.e. in a radius of 50 to 150 km depending on the emergency situation and population etc. This way, the turnkey solution will provide relief to a large number of people in a very short time. Also, a large number of people that would not require the services offered by a hospital may still get their medical support at the medical clinic and thus not overburdening the central unit more than need be and increasing the capacity to focus more on the more severely injured people.

When the units are to be disassembled and moved alternatively split into smaller units, this is easily done in this flexible and modular solution.

## Currency

The prices are quoted in USD.

The abovementioned price does not include any extra features except for the ones mentioned in this offer. Further features and options will all be priced individually and add to the final price.

## Taxes and Duties

Taxes, customs duties and any other kind of duties to be paid according to law and regulations in customer's country are not included.

### Reservations

Prices and time of delivery may be changed in case of essential changes to the attached specification, but in general it will take approx. 100 days from date of order until the first patient can be treated in the hospital. In case of any unforeseen incidence it might take up to 120 days. In the case that the hospital should be in any other color than white we have estimated an additional 30 days for delivery, but we will of course do our best to shorten the delivery time.

### General Conditions

Our offer is given subject to agreement on final contract to be approved by national authorities and our board of directors.

### Price Basis

The prices are based on delivery: CFR Port of destination (INCOTERMS 2010).

### Warranty

The hospital comes with three years warranty. The warranty does not cover normal wear and tear, damage due to misuse, alterations or negligence.

### Payment terms

Payment terms are 50% mobilization/advanced payment when signing the contract, 25% against bill of lading, 15% at arrival and 10% at handover. The remaining 50% against Letter of Credit.

Our offer is based on the rates / prices valid as of the date of the offer for freight, insurance premiums, cost of goods, foreign exchange, taxes, customs fees and any other charges levied by any public authority. Prices in the offer shall be changed accordingly if any of these factors change, or if new taxes or other charges are brought into effect before the delivery date.

We trust that you will find our quotation to be acceptable, both from a price and specification point of view and look forward to hear from you again at your earliest convenience.

If you need more information, please do not hesitate to contact us at any time.

Yours sincerely

**Normeca AS**

---

Gina Karlsen  
Field Operation Manager

ISM-TEC

Saudi Arabia

 OFFICE: MAILANDVN. 26  
 1470 LOERENSKOG-NORWAY  
 MAILING ADDRESS: P.O.BOX 404  
 1471 LOERENSKOG-NORWAY  
 TELEPHONE: +47 67 92 76 00  
 TELEFAX: +47 67 92 76 92  
 TOLLFREE NUMBER: +47 800 82 288  
 E-MAIL: post@normeca.no  
 HOME PAGE: http://www.normeca.no  
 BANKERS: NORDEA NORWAY ASA  
 ACCOUNT NUMBER: 6201.05.58706  
 COMPANY REG. NO.: NO 934 111 931 VAT  
 NATO REG. NUMBER: N-3162

Your ref:

Date:

Our ref:

f/normeca/kunder/Saudi Arabia/2014/E-140072

Date:

20.10.14

# Offer Nr. E- 140072-D

## Budget Quotation

Re. Ebola Clinic based in Flatpack containers – Type D.

We hereby have the pleasure to offer you to the following:

### Scope of Supply

List #	Description	Qty.	Price	Total Price
01-00	Infrastructure	1	475 207	475 207
01-01	Ward - 6 beds	4	8 881	35 523
01-08	Cleaning Ward	1	1 863	1 863
01-10	Office x 2 workstations	1	4 013	4 013
01-23	Laundry	1	9 450	9 450
01-27	Waiting room	1	2 541	2 541
01-28	Reception	1	1 359	1 359
01-30	Doc. Office	3	13 496	40 487
01-34	Laboratory	1	105 565	105 565
01-38	Storage, Shelves	1	3 749	3 749
01-43	Morgue	1	41 400	41 400
01-44	Personal Protective Gear	1	13 965	13 965
<b>Total price</b>				<b>735 121</b>
1	Freight from Lorenskog/Shanghai to site	1	84 000	84 000
2	Insurance	1	42 000	42 000
<b>Total price including freight and Insurance</b>				<b>861 121</b>

***TOTAL PRICE USD 861 121,00***

## Introduction

Normeca AS objective with this concept is to fulfil both short term and immediate needs for medical treatment in a disaster area or areas with immediate need for relief for other reasons, while at the same time securing longer-term need and interest being taken into account.

Mobile and primarily tent-based hospitals have become state of the art wherever medical relief is needed after a disaster and in an emergency situation. They are quite inadequate for longer-term operation and were of course never intended for this.

Normeca AS is introducing a hybrid model: A central hospital all based on flat-packed containers that may be connected and designed according to the need and purpose with a very short building period. The concept was tried and tested in Thailand after the Tsunami. Here, the victims' identification centre was built using 64 flat-packed containers and built in 10 days including an extensive infrastructure. Containers of this kind may have a lifetime up to 20 years or more dependent on satisfactory maintenance.

Another key ingredient in this flexible concept is the use of local resources to prepare all infrastructure and build the semi-stationary hospital. Also, emphasis has been placed on using standard material and equipment of various kinds that may be purchased locally. Furthermore, medical and other equipment may be moved to an ordinary hospital upon closing, assuming such a hospital has been built during the reconstruction phase.

Smaller medical clinics or satellites can be based on the same principles and be placed in an area around the central hospital unit i.e. in a radius of 50 to 150 km depending on the emergency situation and population etc. This way, the turnkey solution will provide relief to a large number of people in a very short time. Also, a large number of people that would not require the services offered by a hospital may still get their medical support at the medical clinic and thus not overburdening the central unit more than need be and increasing the capacity to focus more on the more severely injured people.

When the units are to be disassembled and moved alternatively split into smaller units, this is easily done in this flexible and modular solution.

## Currency

The prices are quoted in USD.

The abovementioned price does not include any extra features except for the ones mentioned in this offer. Further features and options will all be priced individually and add to the final price.

## Taxes and Duties

Taxes, customs duties and any other kind of duties to be paid according to law and regulations in customer's country are not included.

### Reservations

Prices and time of delivery may be changed in case of essential changes to the attached specification, but in general it will take approx. 100 days from date of order until the first patient can be treated in the hospital. In case of any unforeseen incidence it might take up to 120 days. In the case that the hospital should be in any other color than white we have estimated an additional 30 days for delivery, but we will of course do our best to shorten the delivery time.

### General Conditions

Our offer is given subject to agreement on final contract to be approved by national authorities and our board of directors.

### Price Basis

The prices are based on delivery: CFR Port of destination (INCOTERMS 2010).

### Warranty

The hospital comes with three years warranty. The warranty does not cover normal wear and tear, damage due to misuse, alterations or negligence.

### Payment terms

Payment terms are 50% mobilization/advanced payment when signing the contract, 25% against bill of lading, 15% at arrival and 10% at handover. The remaining 50% against Letter of Credit.

Our offer is based on the rates / prices valid as of the date of the offer for freight, insurance premiums, cost of goods, foreign exchange, taxes, customs fees and any other charges levied by any public authority. Prices in the offer shall be changed accordingly if any of these factors change, or if new taxes or other charges are brought into effect before the delivery date.

We trust that you will find our quotation to be acceptable, both from a price and specification point of view and look forward to hear from you again at your earliest convenience.

If you need more information, please do not hesitate to contact us at any time.

Yours sincerely

**Normeca AS**

---

Gina Karlsen  
Field Operation Manager

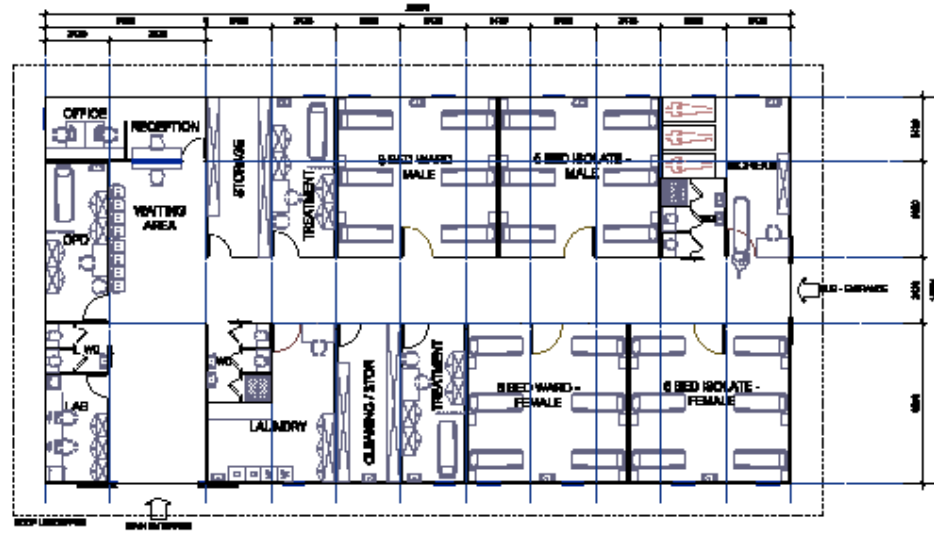

**TYPE - D**  
**GROUND FL. PLAN**  
 SCALE 1 : 200

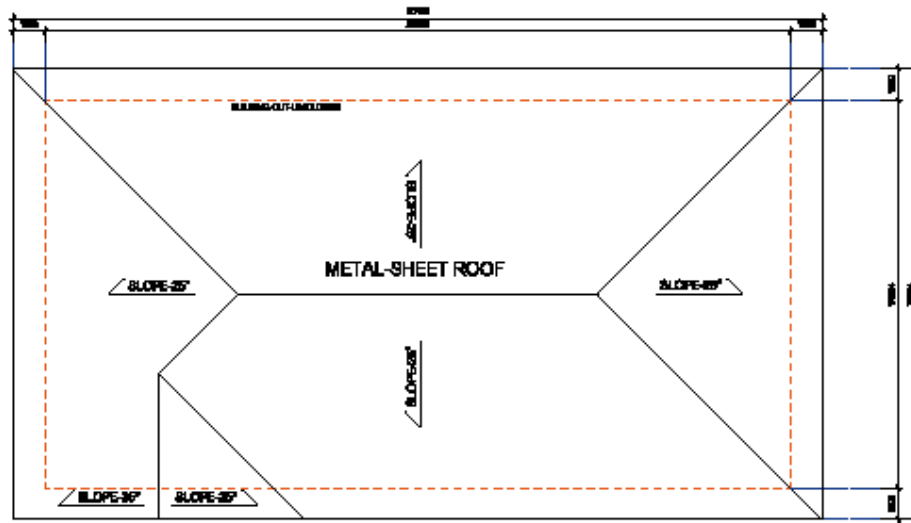

**TYPE - D**  
**ROOF PLAN**  
 SCALE 1 : 200

COMMERCIAL IN CONFIDENT

DATE: -		DRAWN BY: -		 <b>Normecat</b> SUPPLIER OF SOCIAL INFRASTRUCTURE	
NO: 11/09/2014		PROJECT: RAJAPOL-TH		 NORMECA AS NORWEGIAN ARCHITECTURE AND ENGINEERING CONSULTANTS	
DATE: 11/09/2014		DESIGNER: GIINA KARLSEN			
NO: 11/09/2014		APPROVED: JAN KARLSEN		NO: A-08 PROJECT: EBOLA CLINIC (TYPE - D) REGION: AFRICA	

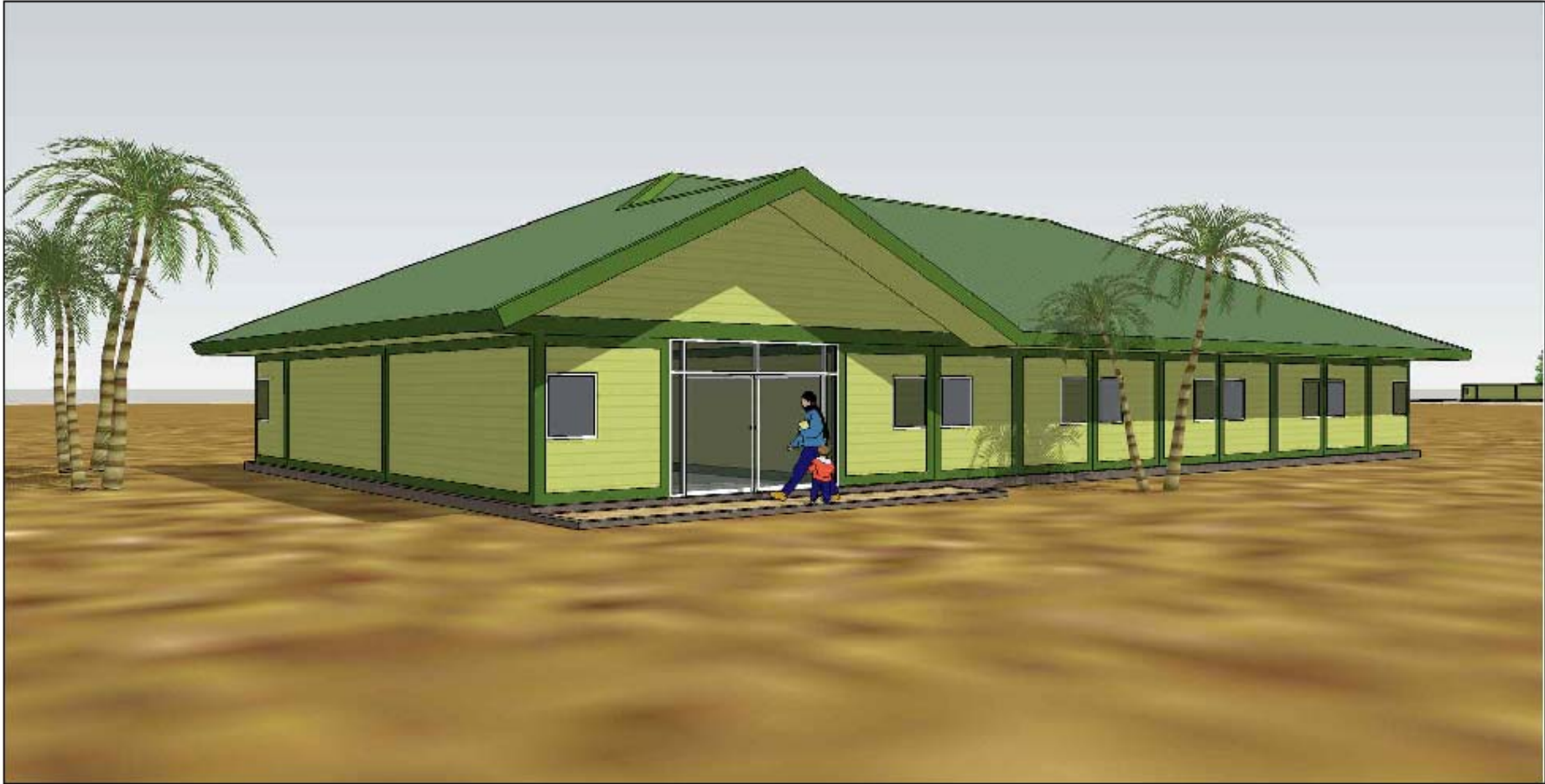

**TYPE - D**  
**3D PERSPECTIVE - VIEW 1**  
 NOT TO SCALE

COMMERCIAL IN CONCEPT

 <b>Normecat</b> <small>SUPPLIER OF SOCIAL HOUSING</small>		 <b>NORMECA AS</b> <small>NORWEGIAN ARCHITECTURE</small>	
DATE: 11/09/2014	DRAWN BY: RAJAPOL-TH	CHECKED BY: GIINA KARLSEN	PROJECT: EBOLA CLINIC (TYPE - D)
NO. 1	NAME: JAN KARLSEN	NO. 1	NO. 3D-01
			REGION: AFRICA





**TYPE - D**  
**3D PERSPECTIVE - VIEW 2**  
 NOT TO SCALE

COMMERCE IN CONCRETE

 <b>Normecat</b> SUPPLIER OF SOCIAL HOUSING		 <b>NORMECA AS</b> NORDBYVEI 10 NO-1200 TRONDHEIM NORWAY	
PROJECT NO. 11/09/2014	CLIENT RAJAPOL-TH	ARCHITECT GIIMA KARLSEN	CONTRACTOR JAN KARLSEN
PROJECT NAME EBOLA CLINIC (TYPE - D)		DRAWING NO. 3D-02	REGION WESTERN AFRICA



**TYPE - D**  
**3D PERSPECTIVE - VIEW 3**  
 NOT TO SCALE

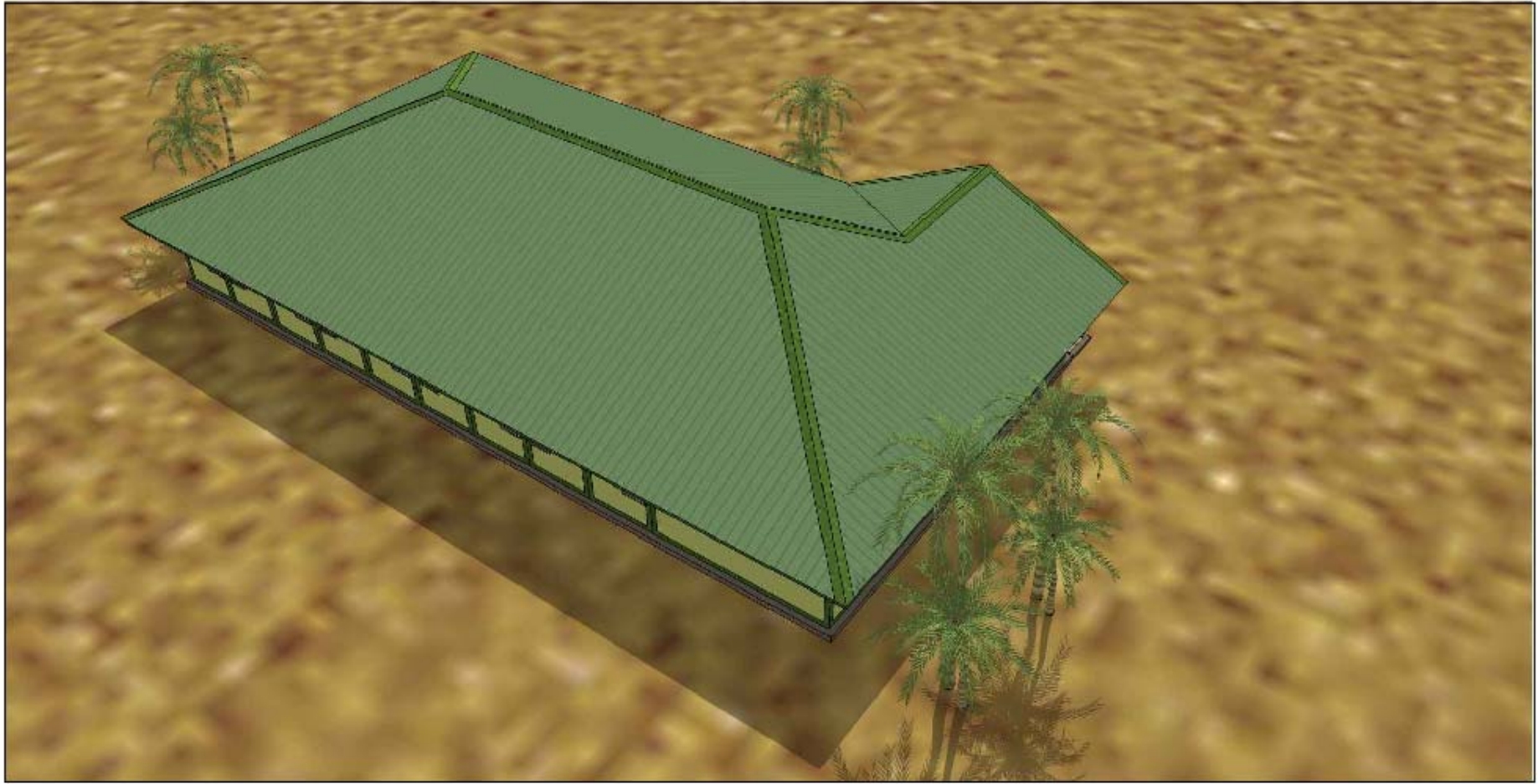

COMMERCE IN CONCRETE

 <b>Normecat</b> <small>SUPPLIER OF SOCIAL HOUSING</small>		 <b>NORMECA AS</b> <small>NORWEGIAN CONSTRUCTION TECHNOLOGY</small>	
<small>DATE:</small> 11/09/2014	<small>DESIGNER:</small> RAJAPOLATHI	<small>ARCHITECT:</small> GIINA KARLSEN	<small>CLIENT:</small> JAN KARLSEN
<small>PROJECT:</small> EBOLA CLINIC (TYPE - D)		<small>NO.:</small> 3D-03	<small>REGION:</small> WEST AFRICA



**TYPE - D**  
**3D PERSPECTIVE - VIEW 4**  
 NOT TO SCALE

CONFIDENTIAL, IN CONFIDENT

 <b>Normecat</b> SUPPLIER OF HEALTH FACILITIES		 NORMECA S.A.S. 100, AVENUE DE LA LIBERTÉ 91000 EVRY-COURCOURONNES FRANCE	
DATE: 11/06/2014	DRAWN BY: RAJAPOL-TH	CHECKED BY: GIINA KARLSEN	PROJECT: JAN KARLSEN
NO. 11/06/2014		NO. 3D-04	
PROJECT: EBOLA CLINIC (TYPE - D)		PROJECT: EBOLA CLINIC (TYPE - D)	
NO. 11/06/2014		NO. 3D-04	
PROJECT: EBOLA CLINIC (TYPE - D)		PROJECT: EBOLA CLINIC (TYPE - D)	



## BOLA CLINIC - D

**List # 01-00**

**Infrastructure**

[Back](#)

Project No.:	E-140027 - D	Ref.std.:	f/normeca/kunder/Saudi Arabia/2014	Date:	21.10.2014	Project:	Ebola Clinic - Type D
Indexcolor:	Red	Ref.:	01-01-3-A/L3	Page:	See left bottom	Project:	
Customer:	ISM-TEC	Kode:		Prices:		Agent:	
Executive Officer:	Gina Karlsen	Valuta:	11-06,00.08,00	Value:	USD	Room:	

Pos.	Equipment Name	Art. No.	Manufactor	Country of Origin	Pcs.	Net Weight	Gross Weight	Total Weight	Volume	Total Volume	Power Consume	Total power	Price USD	Total Price USD
1	Containers				24									
2	Sloped roof				437									
3	Electricity				24									
4	Toilet cabin				6									
5	Toilet				6									
6	Cabinet with basin and watertap				6									
7	Shower				2									
8	Pipe				8									
9	Fan for ceiling				4									
10	Fire alarm				4									
11	Fire extinguisher				6									
12	Various electrical equipment				1									
13	Distribution box, big				1									
14	Distribution box, small				1									
15	Outdoor lamps for wall				6									
16	Emergency lights				6									
17	Glue, etc				6									
18	Septic tanks, 8000 liter				1									
19	Waste water, pipeline				20									
20	Water connection, etc.				5									
21	Water pipeline				20									
22	Water pumps - pressure				1									
23	Water tanks, 8000 liter				1									
24	Transport Containers				3									
25	Ground preparation, erection, incl. Management, labour, insurance, food, accommodation, security, travelling expenses, crane, heavy machinery etc.				1									

## BOLA CLINIC - D

**List # 01-01**

**Ward - 6 beds**

[Back](#)

Project No.:	E-140027 - D	Ref.std.:	f/normeca/kunder/Saudi Arabia/2014	Date:	21.10.2014	Project:	Ebola Clinic - Type D
Indexcolor:	Red	Ref.:	01-01-3-A/L3	Page:	See left bottom	Project:	
Customer:	ISM-TEC	Kode:		Prices:		Agent:	
Executive Officer:	Gina Karlsen	Valuta:	11-06,00.08,00	Value:	USD	Room:	

Pos.	Equipment Name	Art. No.	Manufactor	Country of Origin	Pcs.	Net Weight	Gross Weight	Total Weight	Volume	Total Volume	Power Consume	Total power	Price USD	Total Price USD
1	Desinfection dispenser				1									
2	Hook for towles				1									
3	Hospital bed				6									
4	Infusion stand				6									
5	Mirror				1									
6	Paper dispenser for toilet/shower				1									
7	Soap dispenser				1									
8	Three part screen				6									
9	Bed pans, male				1									
10	Bed pans, female				1									
11	bed pans				1									
12	Urinals				1									
13	Kidney dish				2									
14	Wash basin				2									
15	Holder for gloves				1									
16	Wall clock, silver				1									
17	Waste bin				1									
18	Whiteboard				1									
19	Duvet				6									
20	Duvet cover				12									
21	Bed sheet				12									
22	pillow case				12									
23	Pillow				6									

## BOLA CLINIC - D

**List # 01-08.1**

**Cleaning WARD**

[Back](#)

Project No.:	E-140027 - D	Ref.std.:	f/normeca/kunder/Saudi Arabia/2014	Date:	21.10.2014	Project:	Ebola Clinic - Type D
Indexcolor:	Red	Ref.:	01-01-3-A/L3	Page:	See left bottom	Project:	
Customer:	ISM-TEC	Kode:		Prices:		Agent:	
Executive Officer:	Gina Karlsen	Valuta:	11-06,00.08,00	Value:	USD	Room:	

Pos.	Equipment Name	Art. No.	Manufactor	Country of Origin	Pcs.	Net Weight	Gross Weight	Total Weight	Volume	Total Volume	Power Consume	Total power	Price USD	Total Price USD
1	150 cm shaft with screws				2									
2	40 cm floor scrub				2									
3	60 cm dry mop				2									
4	60 cm floor cloth				30									
5	60 cm foam for mop				2									
6	60 cm holder for floor cloth				2									
7	60 cm microfiber cloth				5									
8	60cm holder for dry/micro mop				2									
9	Aluminium shaft				2									
10	Cleaning trolley				2									
11	Dishwashing brush				10									
12	hand brush				5									
13	Hooks				2									
14	Håndsvaber				2									
15	Kitchen towles				50									
16	Lavtrykssprøyte, 6 l				1									
17	Sprayflaske				2									
18	Window nail				2									

## BOLA CLINIC - D

<b>List # 01-10</b>	<b>Office</b>	<b>Back</b>
---------------------	---------------	-------------

Project No.:	E-140027 - D	Ref.std.:	f/normeca/kunder/Saudi Arabia/2014	Date:	21.10.2014	Project:	Ebola Clinic - Type D
Indexcolor:	Red	Ref.:	01-01-3-A/L3	Page:	See left bottom	Project:	
Customer:	ISM-TEC	Kode:		Prices:		Agent:	
Executive Officer:	Gina Karlsen	Valuta:	11-06,00.08,00	Value:	USD	Room:	

Pos.	Equipment Name	Art. No.	Manufactor	Country of Origin	Pcs.	Net Weight	Gross Weight	Total Weight	Volume	Total Volume	Power Consume	Total power	Price USD	Total Price USD
1	Chair for patient				4									
2	Office chair				2									
3	Office desk				2									
4	Shelf				2									
5	Small table				2									
6	Office set of equipment				2									
7	Wall clock, silver				2									
8	Waste bin				2									
9	Whiteboard				2									



## BOLA CLINIC - D

**List # 01-23**

**Laundry**

[Back](#)

Project No.:	E-140027 - D	Ref.std.:	f/normeca/kunder/Saudi Arabia/2014	Date:	21.10.2014	Project:	Ebola Clinic - Type D
Indexcolor:	Red	Ref.:	01-01-3-A/L3	Page:	See left bottom	Project:	
Customer:	ISM-TEC	Kode:		Prices:		Agent:	
Executive Officer:	Gina Karlsen	Valuta:	11-06,00.08,00	Value:	USD	Room:	

Pos.	Equipment Name	Art. No.	Manufactor	Country of Origin	Pcs.	Net Weight	Gross Weight	Total Weight	Volume	Total Volume	Power Consume	Total power	Price USD	Total Price USD
1	Dirty laundry basket				1									
9	Shelfs				1									
13	Washing machine, 11 kg				3									
14	Working table				1									

## BOLA CLINIC - D

**List # 01-27**

**Waiting room**

[Back](#)

Project No.:	E-140027 - D	Ref.std.:	f/normeca/kunder/Saudi Arabia/2014	Date:	21.10.2014	Project:	Ebola Clinic - Type D
Indexcolor:	Red	Ref.:	01-01-3-A/L3	Page:	See left bottom	Project:	
Customer:	ISM-TEC	Kode:		Prices:		Agent:	
Executive Officer:	Gina Karlsen	Valuta:	11-06,00.08,00	Value:	USD	Room:	

Pos.	Equipment Name	Art. No.	Manufactor	Country of Origin	Pcs.	Net Weight	Gross Weight	Total Weight	Volume	Total Volume	Power Consume	Total power	Price USD	Total Price USD
1	Lobby chairs				25									

## BOLA CLINIC - D

**List # 01-28**

**Reception**

[Back](#)

Project No.:	E-140027 - D	Ref.std.:	f/normeca/kunder/Saudi Arabia/2014	Date:	21.10.2014	Project:	Ebola Clinic - Type D
Indexcolor:	Red	Ref.:	01-01-3-A/L3	Page:	See left bottom	Project:	
Customer:	ISM-TEC	Kode:		Prices:		Agent:	
Executive Officer:	Gina Karlsen	Valuta:	11-06,00.08,00	Value:	USD	Room:	

Pos.	Equipment Name	Art. No.	Manufactor	Country of Origin	Pcs.	Net Weight	Gross Weight	Total Weight	Volume	Total Volume	Power Consume	Total power	Price USD	Total Price USD
1	Office chair				1									
2	Reception desk				1									
3	Shelf				1									
4	Chairs				2									
5	File cabinets				1									
6	Wall clock, silver				1									
7	Waste basket				1									

## BOLA CLINIC - D

**List # 01-30**

**Doc. Office**

[Back](#)

Project No.:	E-140027 - D	Ref.std.:	f/normeca/kunder/Saudi Arabia/2014	Date:	21.10.2014	Project:	Ebola Clinic - Type D
Indexcolor:	Red	Ref.:	01-01-3-A/L3	Page:	See left bottom	Project:	
Customer:	ISM-TEC	Kode:		Prices:		Agent:	
Executive Officer:	Gina Karlsen	Valuta:	11-06,00.08,00	Value:	USD	Room:	

Pos.	Equipment Name	Art. No.	Manufactor	Country of Origin	Pcs.	Net Weight	Gross Weight	Total Weight	Volume	Total Volume	Power Consume	Total power	Price USD	Total Price USD
1	Cabinet				1									
2	Chairs				1									
3	Couch for doctors office				1									
4	Dermatology light				1									
5	Trolley Doctors				1									
6	Desinfection dispenser				1									
7	Diagnostic Station				1									
8	ECG , 1 channel				1									
9	Examination lamp				1									
10	Foot stool one step				1									
11	Instrument tray				1									
12	Mirror				1									
13	Negativoscope 38x62				1									
14	Office chair				1									
15	Office desk				1									
16	Office set of equipment				1									
17	Optometric charts				1									
18	Paper dispenser for toilet/shower				1									
19	Reflex Percussors				1									
20	Scale with height measurment				1									
21	Shelf, office				1									
22	Small suture instrument set				1									
23	Soap dispenser				1									
24	Spirometer				1									
25	Wing screen				1									
26	Stetoscope				1									
27	Tonometer				1									
28	Trining forks				1									
29	Wall clock, silver				1									
30	Waste basket				1									

BOLA CLINIC - D

--	--	--	--	--	--	--	--	--	--	--	--	--	--	--	--	--



## BOLA CLINIC - D

**List # 01-34**

**Laboratory**

[Back](#)

Project No.:	E-140027 - D	Ref.std.:	f/normeca/kunder/Saudi Arabia/2014	Date:	21.10.2014	Project:	Ebola Clinic - Type D
Indexcolor:	Red	Ref.:	01-01-3-A/L3	Page:	See left bottom	Project:	
Customer:	ISM-TEC	Kode:		Prices:		Agent:	
Executive Officer:	Gina Karlsen	Valuta:	11-06,00.08,00	Value:	USD	Room:	

Pos.	Equipment Name	Art. No.	Manufactor	Country of Origin	Pcs.	Net Weight	Gross Weight	Total Weight	Volume	Total Volume	Power Consume	Total power	Price USD	Total Price USD
1	Laboratory Work Bench				1									
2	Chairs				1									
3	Office chair				1									
4	Office desk				1									
5	Lab Swivel Stool				2									
6	Waste Bin				1									
7	Clinical waste Bin				1									
8	HIV -1/ HIV -2 AB (smapple)				30									
9	HIV 1+2 AB (Smapple)				30									
10	Ice pack				20									
11	Cholesterol, trighlycerides, clucose monitor				1									
12	Glucose strips a 50				4									
13	Cholestrol strips a 25				4									
14	Triglycerides stips a 25				4									
15	Strep A rapid test				4									
16	Urine analyzer w/printer				1									
17	Printer paper a 5				1									
18	Combi screen pluss a 100				10									
19	D-Dimer test a 20				2									
20	Malaria test a 40				10									
21	CRP test a 20				5									
22	Infuenza A/B test a 30				10									
23	Microscope 40x - 1600x				1									
24	Centrifuge for 8 tubes				1									
25	Test tubes 10 ml a 100				10									
26	Hemoglobin analyzer				1									
27	Microcuvettes a 50				10									
28	Elisa microplate reader				1									
29	Elisa microplate washer				1									

## BOLA CLINIC - D

**List # 01-38**

**Storage**

[Back](#)

Project No.:	E-140027 - D	Ref.std.:	f/normeca/kunder/Saudi Arabia/2014	Date:	21.10.2014	Project:	Ebola Clinic - Type D
Indexcolor:	Red	Ref.:	01-01-3-A/L3	Page:	See left bottom	Project:	
Customer:	ISM-TEC	Kode:		Prices:		Agent:	
Executive Officer:	Gina Karlsen	Valuta:	11-06,00.08,00	Value:	USD	Room:	

Pos.	Equipment Name	Art. No.	Manufactor	Country of Origin	Pcs.	Net Weight	Gross Weight	Total Weight	Volume	Total Volume	Power Consume	Total power	Price USD	Total Price USD
1	Shelves, H 2100, D 300, 5				8									

## BOLA CLINIC - D

**List # 01-43**

**Morgue**

[Back](#)

Project No.:	E-140027 - D	Ref.std.:	f/normeca/kunder/Saudi Arabia/2014	Date:	21.10.2014	Project:	Ebola Clinic - Type D
Indexcolor:	Red	Ref.:	01-01-3-A/L3	Page:	See left bottom	Project:	
Customer:	ISM-TEC	Kode:		Prices:		Agent:	
Executive Officer:	Gina Karlsen	Valuta:	11-06,00.08,00	Value:	USD	Room:	18

Pos.	Equipment Name	Art. No.	Manufactor	Country of Origin	Pcs.	Net Weight	Gross Weight	Total Weight	Volume	Total Volume	Power Consume	Total power	Price USD	Total Price USD
1	Body feezer				1									
2	Cabinet / Desk				1									
3	Mortuary lifter				1									
4	Shower system				1									



**List # 01-43**

**Personal Eprotective Gear**

[Back](#)

Project No.:	E-140027 - D	Ref.std.:	f/normeca/kunder/Saudi Arabia/2014	Date:	21.10.2014	Project:	Ebola Clinic - Type D
Indexcolor:	Red	Ref.:	01-01-3-A/L3	Page:	See left bottom	Project:	
Customer:	ISM-TEC	Kode:		Prices:		Agent:	
Executive Officer:	Gina Karlsen	Valuta:	11-06,00.08,00	Value:	USD	Room:	

Pos.	Equipment Name	Art. No.	Manufactor	Country of Origin	Pcs.	Net Weight	Gross Weight	Total Weight	Volume	Total Volume	Power Consume	Total power	Price USD	Total Price USD
1	PPE Bpl kit				500									
2	PPE Bpl light				200									
3	Face shield				200									
4	N-95 Mask				200									
5	Surgical Mask				1000									
8	Body Bag				100									